

## BOUNDARY TREATMENT 01B

Suggested permanent boundary treatment to be delivered by Department of Education, subject to Planning

Location: Along School / boulevard  
450mm high stonewall  
1500mm high Metal post and metal flat rail fence  
Native Hedgerow

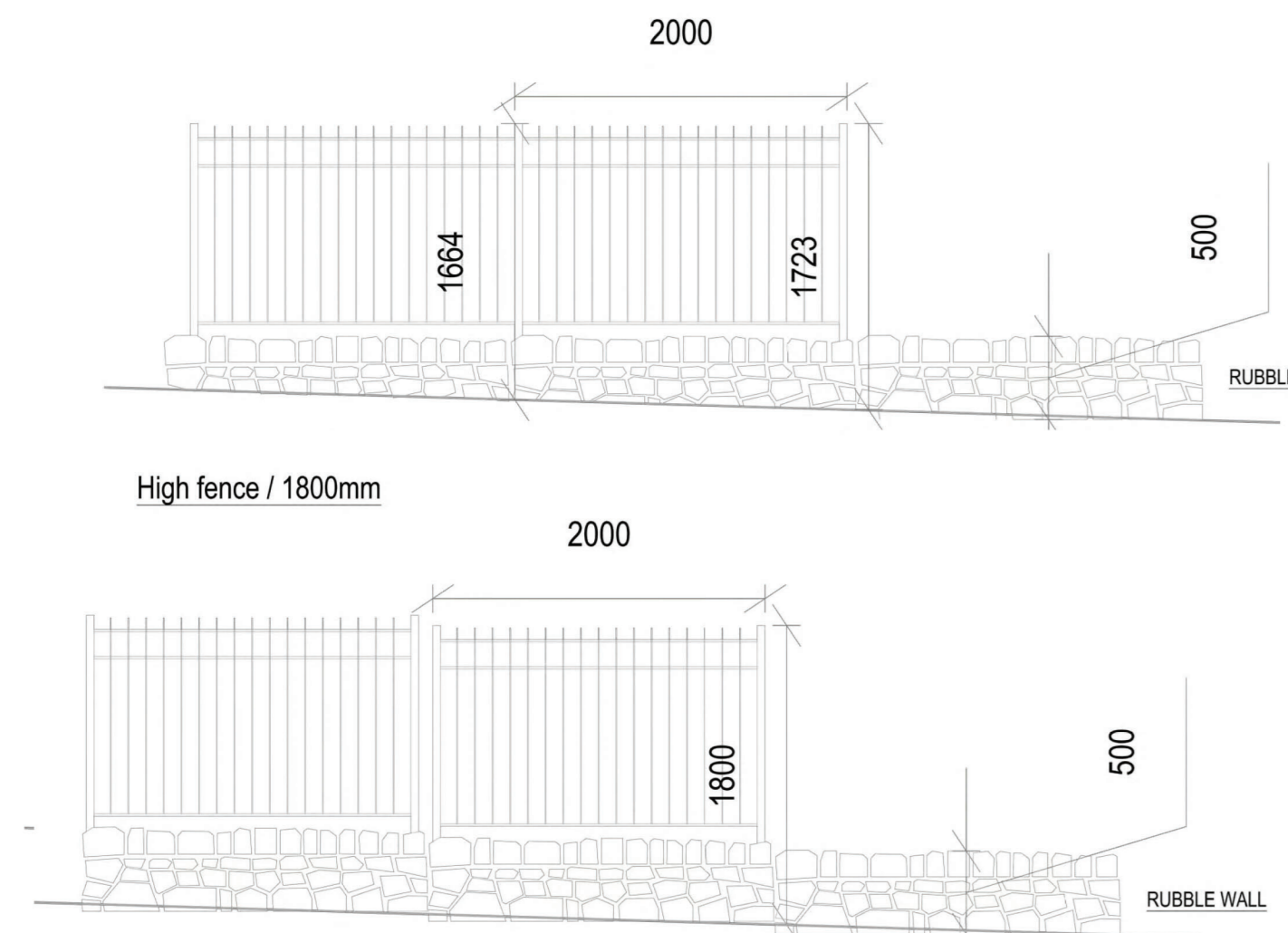

Typical detail



Low (typical 450mm high) granite faced dwarf wall with 1500mm high railing above. Traditional native hedgerow mixture includes a good percentage of Hawthorn, Hazel and Spindle.

### native hedgerow

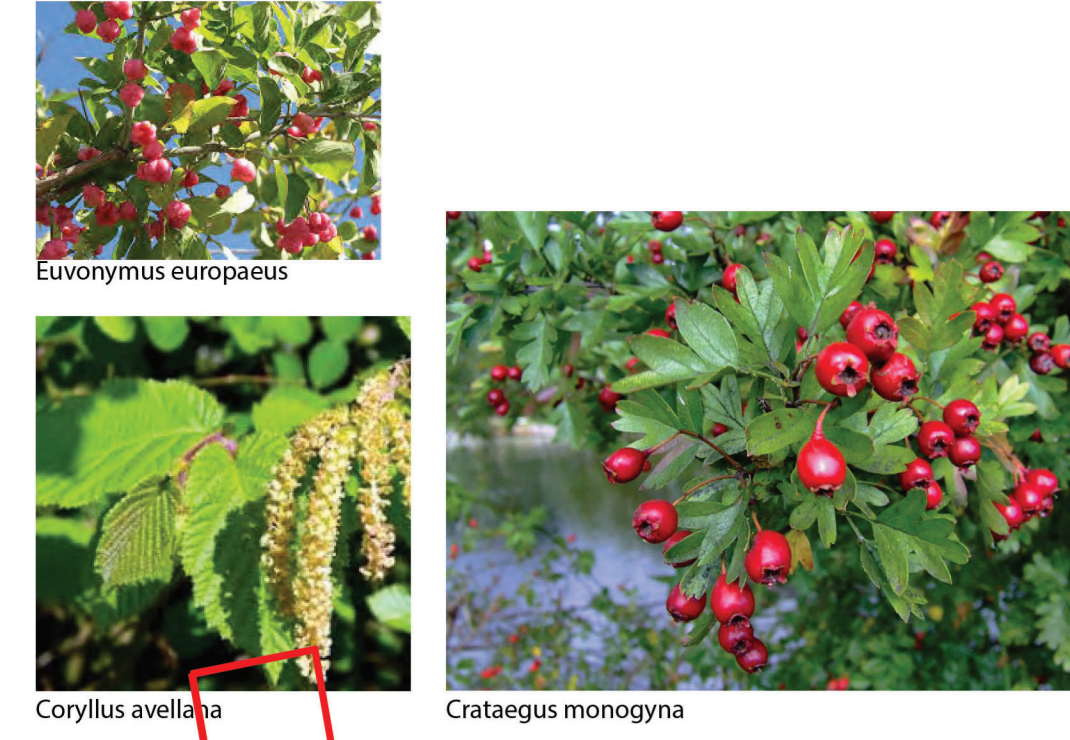

## BOUNDARY TREATMENT 01A

Temporary Boundary to School Lands

Location: Along School / boulevard & archaeology site  
3m high palisade fence, behind a 1m planted threshold

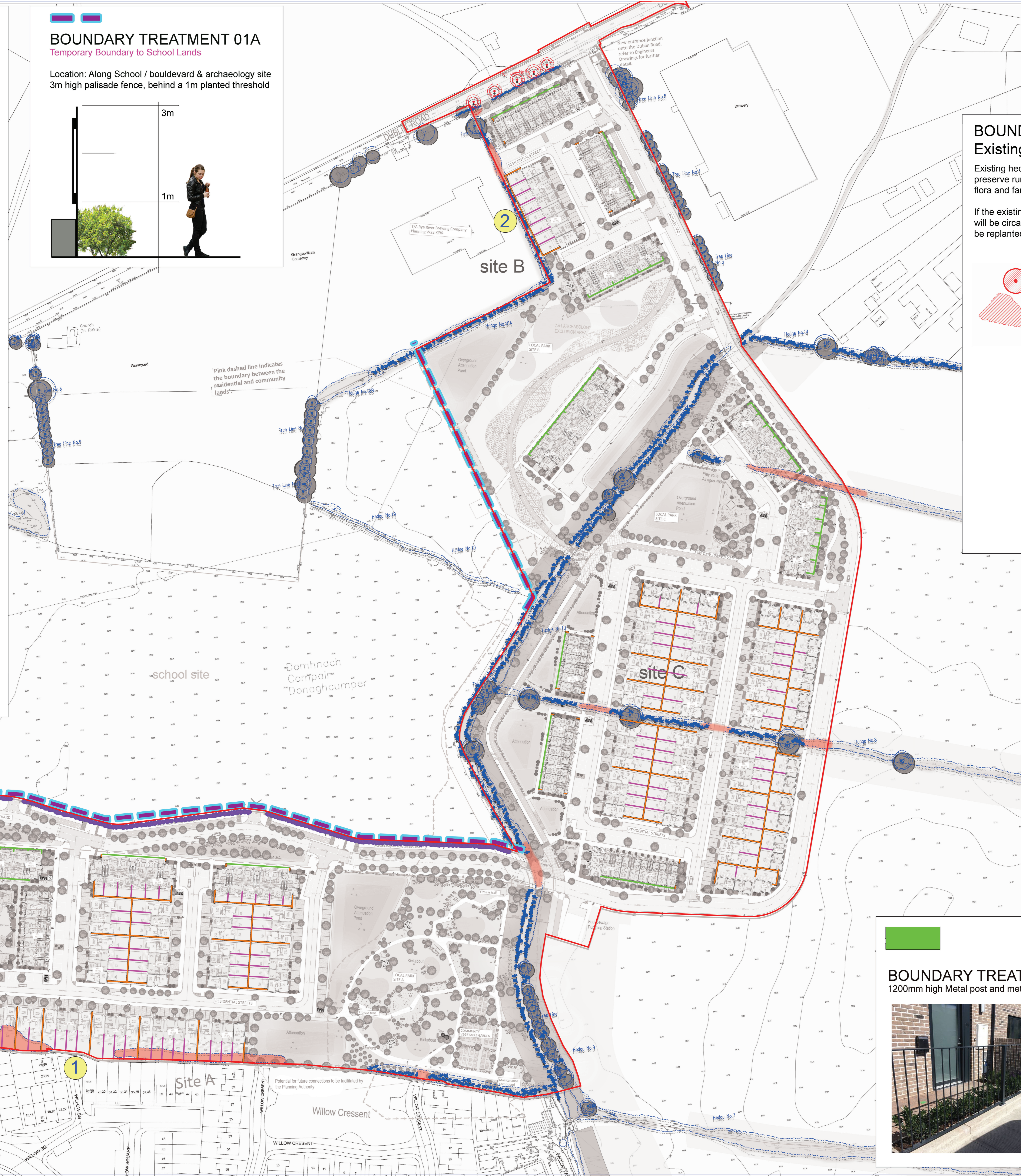

Site Address: Lands of Ballyouster, Celbridge, Co. Kildare  
Applicant Name: Kieran Curtin, Receiver over certain assets of Maplewood Developments Unlimited Company (in liquidation and in receivership)  
Project Title: Ballyouster SHD (Phase 1)  
Drawing: BOUNDARY TREATMENT  
Date: 06/2022  
Bernard Seymour Landscape Architects  
4 Mary's Abbey Dublin 8  
1-800-263-1847  
www.bslandscape.com

## BOUNDARY 0 Existing trees & hedgerows

Existing hedgerows and trees are retained and protected as much as possible in order to inter alia preserve rural character where appropriate, retain and provide for biodiversity, retain, and provide flora and fauna habitats and to give a sense of scale and maturity to the prospective development.

If the existing hedgerow is removed at some locations, the space between the two ownership walls will be circa 2meters to allow access for maintenance by management company or could eventually be replanted with new hedgerows.

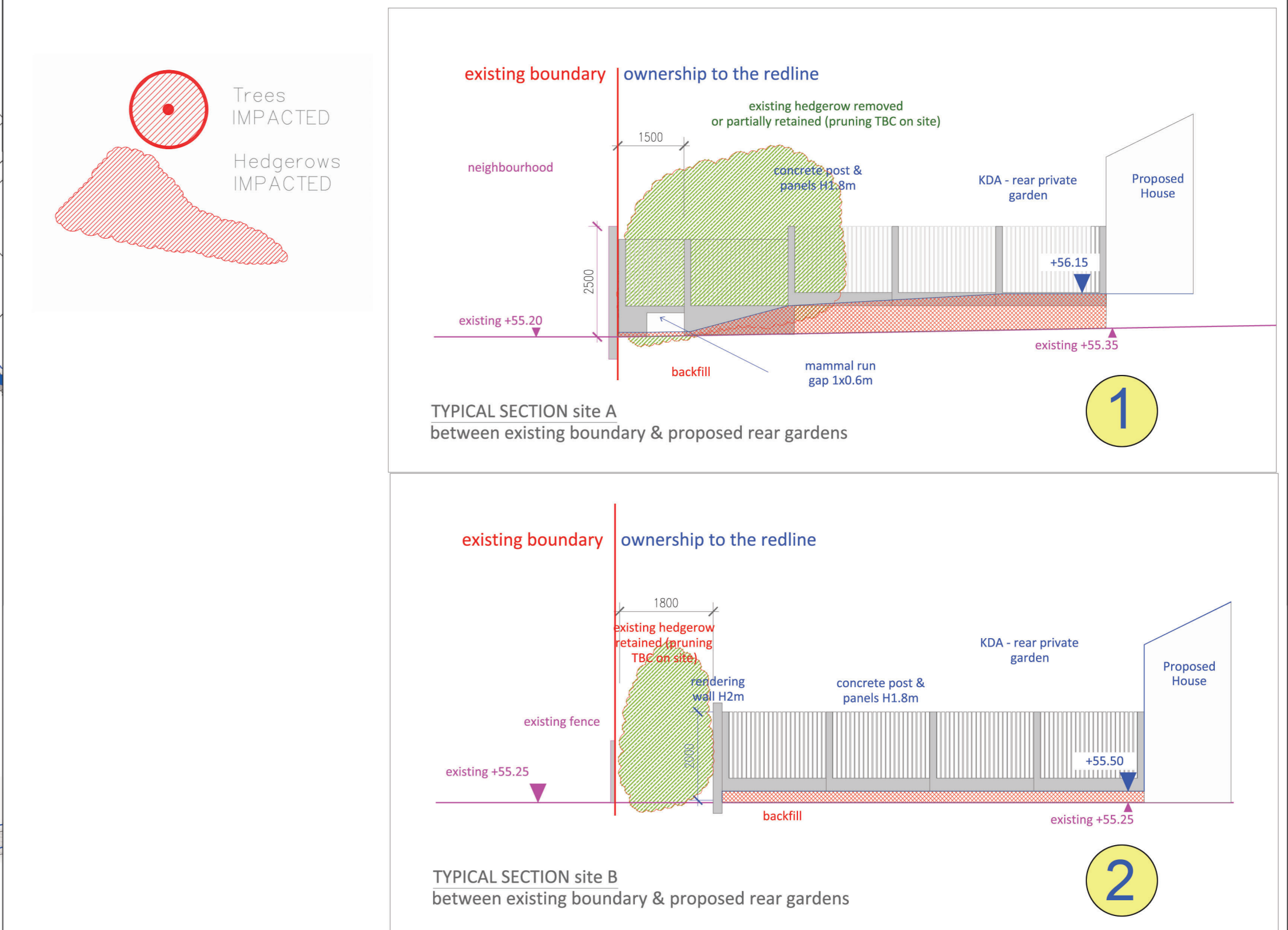

## BOUNDARY TREATMENT 02

2000mm high Concrete block, brick faced or rendering wall.



## BOUNDARY TREATMENT 04

1200mm high Metal post and metal flat rail fence.

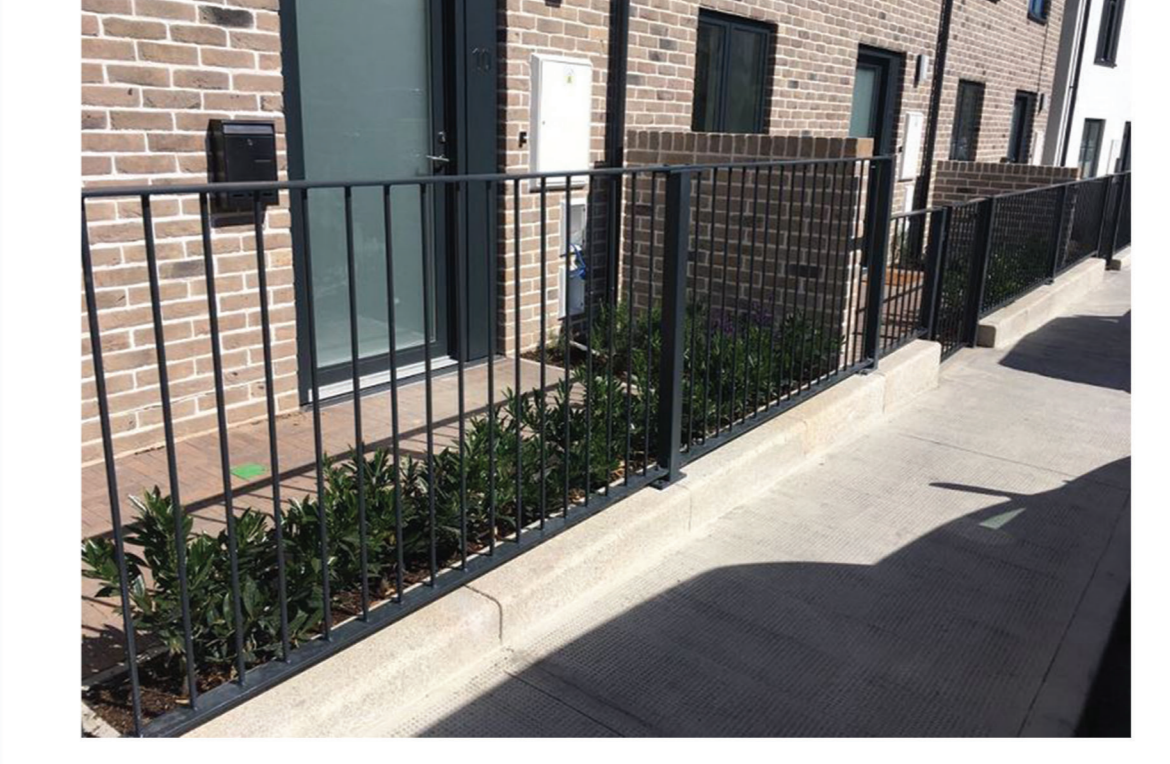

## BOUNDARY TREATMENT 03

1800mm high Concrete post and timber panel fence.

